



Foxtons



Maresfield Gardens, Hampstead, NW3

1 bedroom flat - £749,950 L/hld

Hampstead Sales

Maresfield Gardens, Hampstead, NW3

£749,950 L/hld 1 bedroom flat

Foxtons.co.uk/1117328

A stunning one bedroom, first floor flat situated within a traditional Victorian conversion, offering contemporary interiors throughout with 3 metre high ceilings and a desirable location.

KEY FEATURES

- Beautifully presented throughout in excellent condition
- Featuring neutral modern décor and naturally lit interiors
- Large reception room with fully integrated open-plan kitchen
- Good-sized double bedroom with fitted wardrobes
- Contemporary shower room suite with sleek fittings
- High specification with stylish dark wood floors
- Victorian conversion with access to communal gardens

LOCAL AREA

Ideally situated on a peaceful residential street close to both Hampstead High Street and Belsize Village, while Hampstead, Finchley Road and Swiss Cottage Underground Stations are all within 3/4 mile.

Finchley Road

Jubilee Metropolitan lines, Zone 2

Finchley Road & Frognal

Overground line, Zone 2

Swiss Cottage

Jubilee line, Zone 2

Representation of current layout, gross internal floor area is approximately 588 Sq Ft (54 Sq M)

Foxtons Hampstead

47 Heath Street
London NW3 6UA

Hampstead@foxtons.co.uk
020 7433 6600

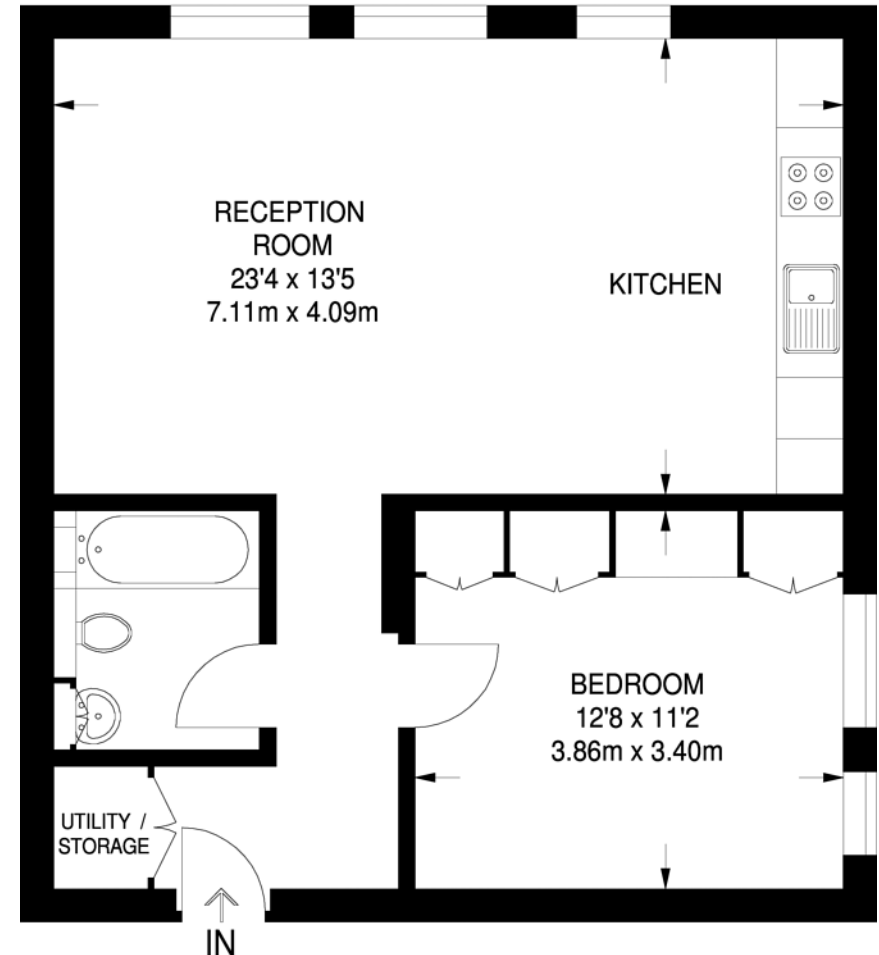

FIRST FLOOR
588 SQ FT / 54.6 SQ M



Maresfield Gardens, Hampstead, NW3

£749,950 L/hld 1 bedroom flat

Foxtons.co.uk/1117328

Foxtons.co.uk

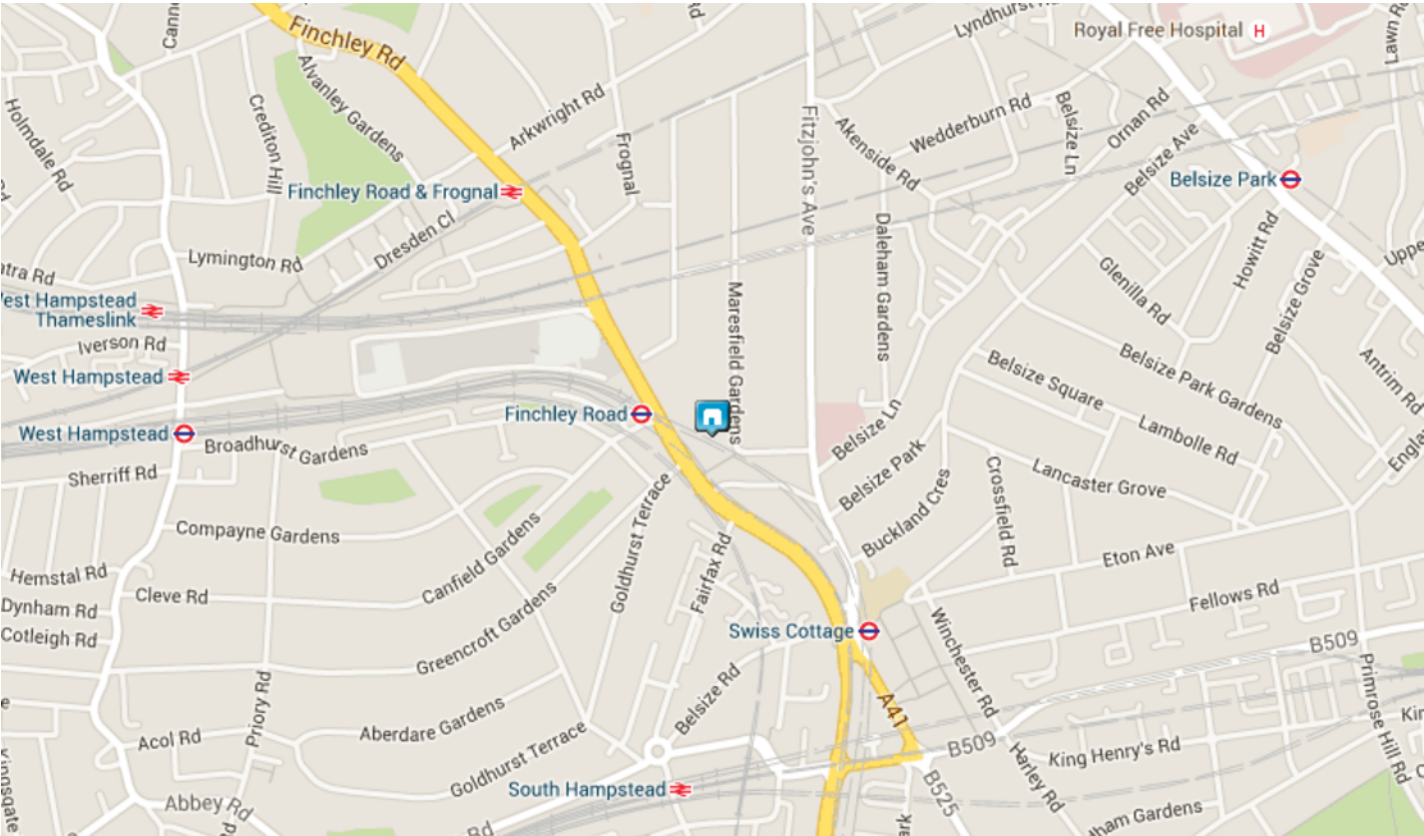

Tenure **Leasehold**
Lease Expires **Nov 2126**
Ground Rent **£10 per annum (2015)**
Service Charge **To be confirmed**
Local Authority **Camden**
Council Tax **To be confirmed**

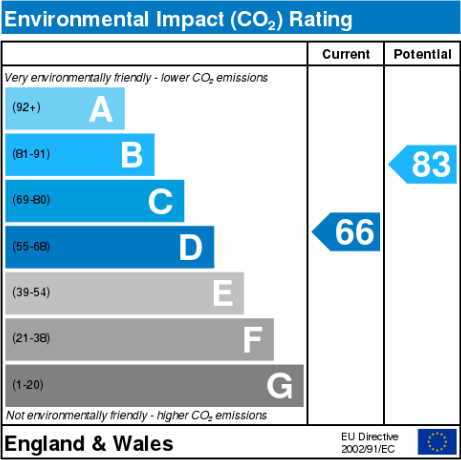
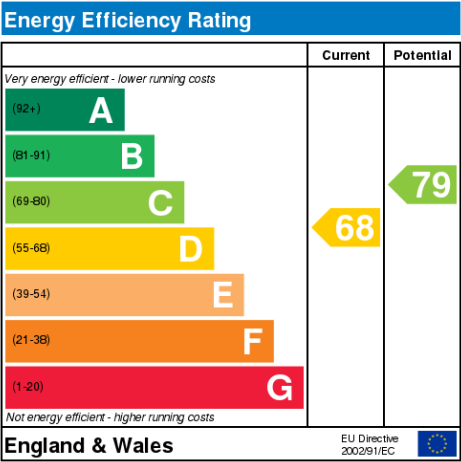

We have prepared these property particulars as a general guide to a broad description of the property. They are not intended to constitute part of an offer or contract. We have not carried out a structural survey and the services, appliances and specific fittings have not been tested. All photographs, measurements, floorplans and distances referred to are given as a guide only and should not be relied upon for the purchase of carpets or any other fixtures or fittings. Lease details, service charges and ground rent (where applicable) and council tax are given as a guide only and should be checked and confirmed by your Solicitor prior to exchange of contracts. The copyright of all details, photographs and floorplans remain exclusive to Foxtons. (1.16.60614)



www.tpos.co.uk